

MONDAY-FRIDAY/ LUNES-VIERNES

INBOUND/ENTRANTE					OUTBOUND/SALIENTE			
	East Jefferson Hospital	Clearview & Airline Dr.	Yenni Building	Arrive Jeff Hwy/ Elmwood	Leave Jeff Hwy/ Elmwood	Clearview & Airline	Library	East Jefferson Hospital
AM	–	6:05 AM	6:11 AM	6:22 AM	6:22 AM	6:31 AM	6:39 AM	6:50 AM
AM	6:56 AM	7:09 AM	7:15 AM	7:26 AM	7:32 AM	7:41 AM	7:49 AM	7:58 AM
AM	8:04 AM	8:17 AM	8:23 AM	8:34 AM	8:40 AM	8:49 AM	8:57 AM	9:06 AM
AM	9:12 AM	9:25 AM	9:31 AM	9:42 AM	9:48 AM	9:57 AM	10:03 AM	10:12 AM
AM	10:18 AM	10:31 AM	10:37 AM	10:48 AM	10:54 AM	11:03 AM	11:11 AM	11:20 AM
AM	11:26 AM	11:39 AM	11:45 AM	11:56 AM	12:02 PM	12:11 PM	12:19 PM	12:28 PM
PM	12:34 PM	12:47 PM	12:53 PM	1:04 PM	1:10 PM	1:19 PM	1:27 PM	1:36 PM
PM	1:42 PM	1:55 PM	2:01 PM	2:12 PM	2:18 PM	2:27 PM	2:35 PM	2:44 PM
PM	2:50 PM	3:03 PM	3:09 PM	3:20 PM	3:26 PM	3:35 PM	3:43 PM	3:52 PM
PM	3:58 PM	4:11 PM	4:17 PM	4:28 PM	4:34 PM	4:43 PM	4:51 PM	5:00 PM
PM	5:06 PM	5:19 PM	5:25 PM	5:36 PM	5:42 PM	5:51 PM	5:59 PM	6:08 PM
PM	6:14 PM	6:27 PM	6:33 PM	6:44 PM	–	–	–	–

Route: The route runs from East Jefferson General Hospital traveling west along West Esplanade to Clearview Parkway and then south along Clearview to the Yenni Building and Jefferson Hwy.

The Clearview route also includes 2 loops off of Clearview Parkway, as follows:

- From Clearview to West Napoleon, Transcontinental, and Veterans
- From Clearview to Mounes, Elmwood Park Blvd., Citrus, and Edwards to Jefferson Hwy

Ruta: La ruta es desde East Jefferson General Hospital hacia el oeste a lo largo de West Esplanade a Clearview Parkway y luego al sur a lo largo de Clearview a el Yenni Building y Jefferson Hwy.

La ruta Clearview también incluye 2 circuitos fuera de Clearview Parkway, como sigue:

- Desde Clearview a West Napoleon, Transcontinental, y Veterans
- Desde Clearview a Mounes, Elmwood Park Blvd., Citrus, y Edwards a Jefferson Hwy

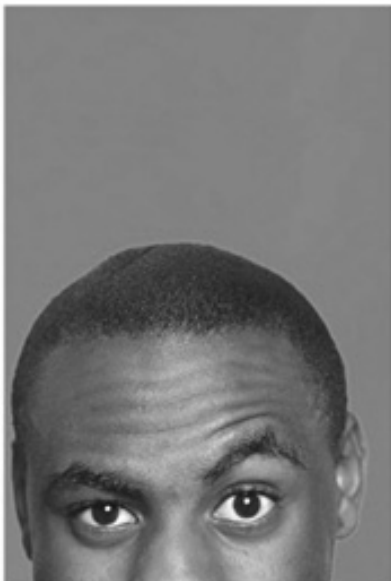
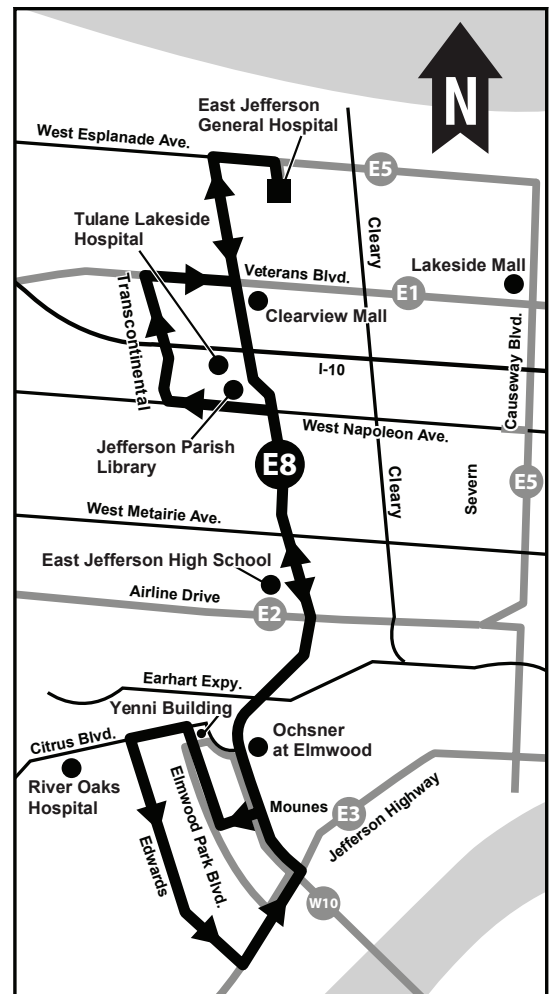

**Follow your instinct:
if something does not look right,
let us know.**

Chances are, it's probably nothing...
but why leave our safety up to chance?



Let's count on each other for a safe ride

To learn more about what you can do to improve transit safety and security, visit us at www.jeffersontransit.org or call (504) 364-3450.

